

# The Employee Survey Decision Process Model by Arne Huse Consulting

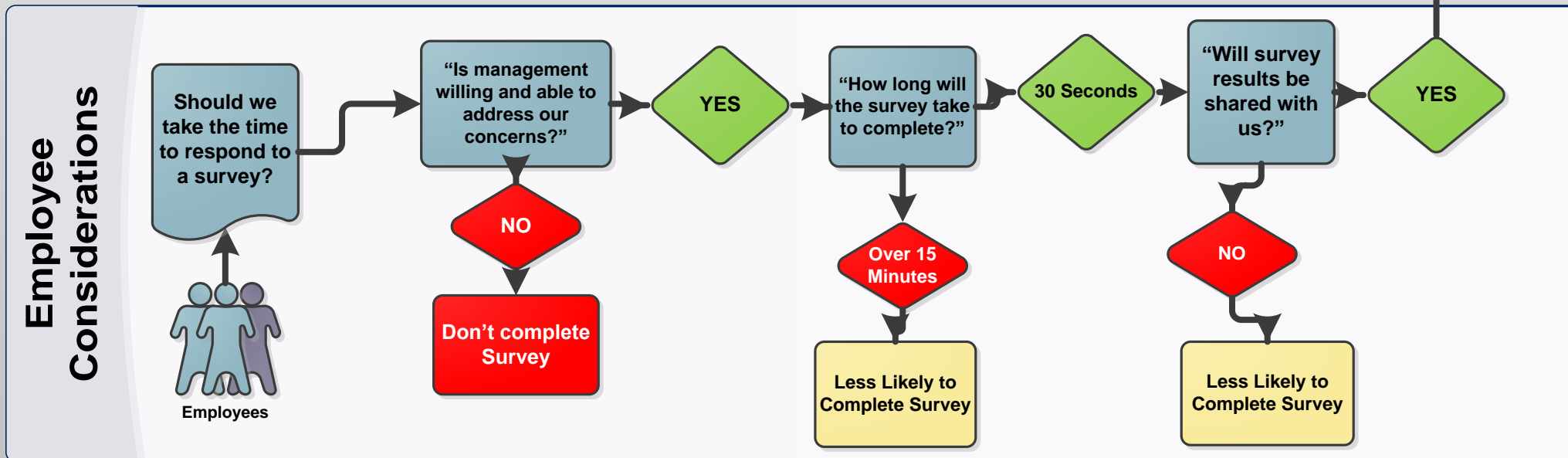
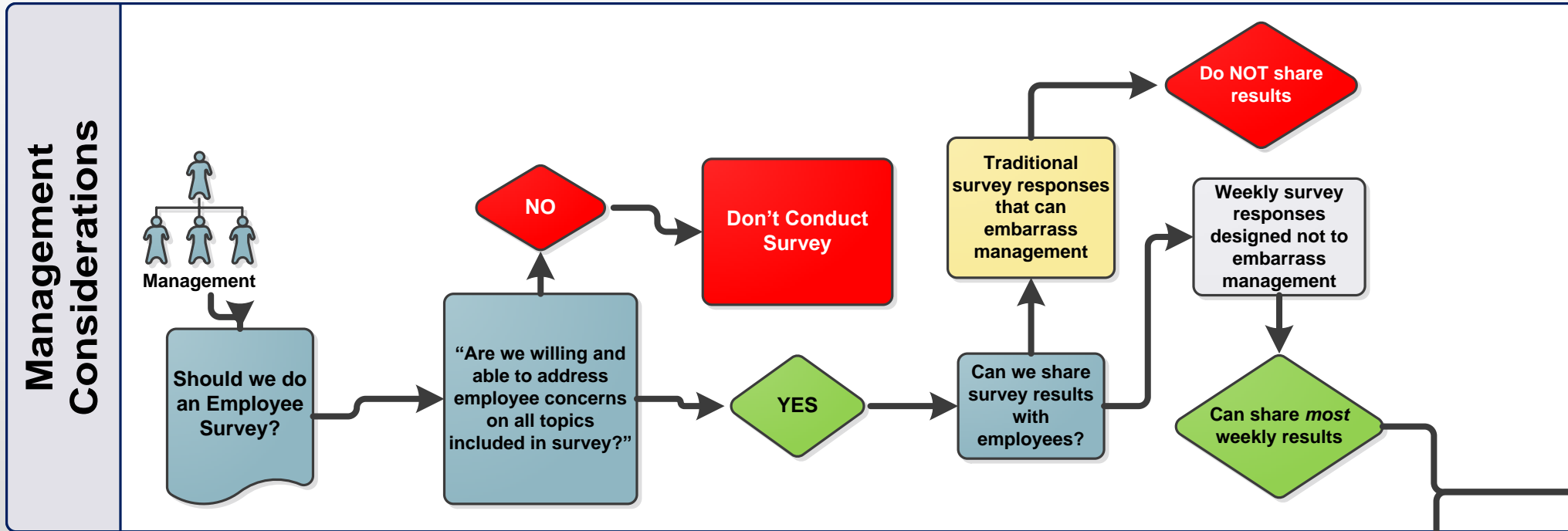

**Employee Surveys from Arne Huse Consulting**

- Each survey takes 30 seconds or less
- Four, eight, twelve, and twenty-four week repeatable program options
- Actionable survey results within hours
- Most individual survey results can be shared without embarrassing managers
- *Cumulative* survey results are held at the management level

=  
**Highest possible response rate and ultimate value for client companies, and their employees**